

PLAN FOLIO

THE NORFOLK COUNTY COUNCIL

(A140 LONG STRATTON BYPASS)

(CLASSIFIED ROAD) (SIDE ROADS) ORDER 2022

(THESE PLANS DO NOT SHOW WIDTHS OR CONSTRUCTIONAL DETAILS)

Key

CLASSIFIED ROAD

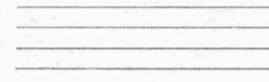

ROUTE OF NEW HIGHWAY

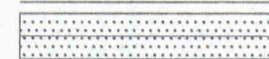

HIGHWAY TO IMPROVED



HIGHWAY TO BE STOPPED UP



PRIVATE MEANS OF ACCESS TO BE STOPPED UP



ROUTE OF NEW PRIVATE ACCESS



THESE PLANS ARE BASED UPON THE ORDNANCE SURVEY MAP WITH THE SANCTION OF
H.M.STATIONARY OFFICE.
CROWN COPYRIGHT RESERVED.

Overview Plan and Site Plan No's. 1 of 6, 2 of 6, 3 of 6, 4 of 6, 5 of 6 and 6 of 6



9227

THE COMMON SEAL OF THE NORFOLK COUNTY COUNCIL
WAS HEREUNTO AFFIXED THIS
23rd DAY OF November 2022
IN THE PRESENCE OF

AUTHORISED SIGNATORY



Norfolk County Council

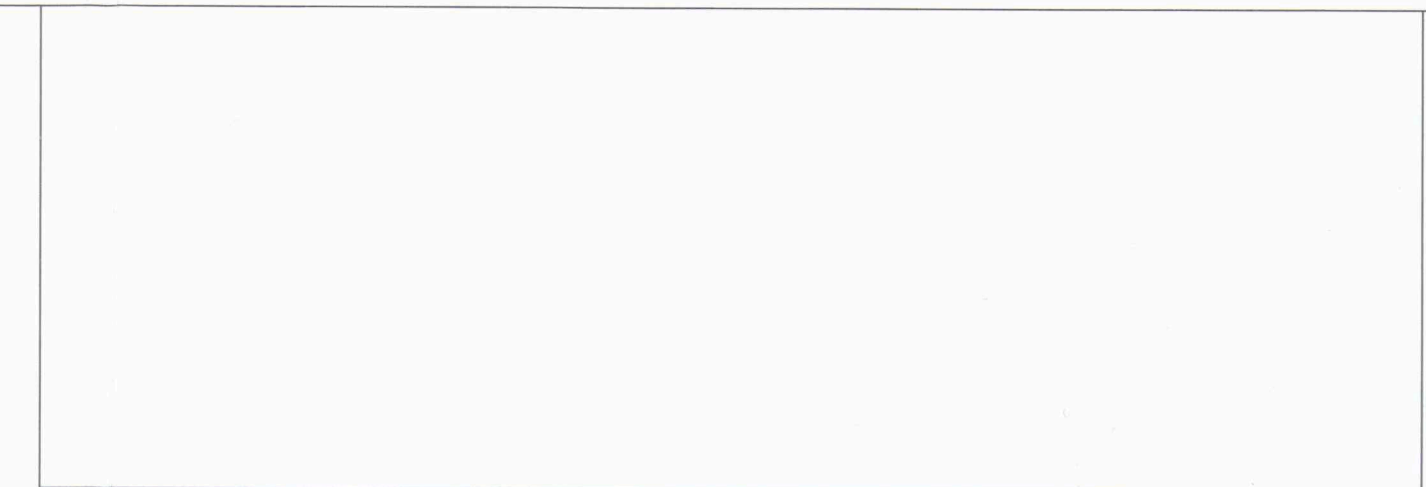

SCALE 1:10,000

The Norfolk County Council (A140 Long Stratton Bypass)
(Classified Road) (Side Roads) Order 2022 - Overview Plan

Mapping reproduced by permission of Ordnance Survey on behalf of HMSO.
© Crown copyright and database rights 2021 Ordnance Survey 100019340.

REVISION	DRAWN	CHECKED	APPROVED	DATE

Norfolk County Council
 Tom McCabe
 Executive Director of
 Community and Environmental Services
 Norfolk County Council
 County Hall, Martineau Lane
 Norwich NR1 2SG

**NORFOLK COUNTY COUNCIL
 (A140 LONG STRATTON BYPASS)
 (CLASSIFIED ROAD) (SIDE ROADS)
 ORDER 2022**

9227

THE COMMON SEAL OF NORFOLK COUNTY COUNCIL WAS HEREUNTO AFFIXED THIS
 23rd DAY OF November 2022
 IN THE PRESENCE OF

AUTHORISED SIGNATORY

SCALE: CROWN COPYRIGHT RESERVED IMP. No. PLAN No. PKA024-NCC-LSI-XX-DR-ZL-001/01

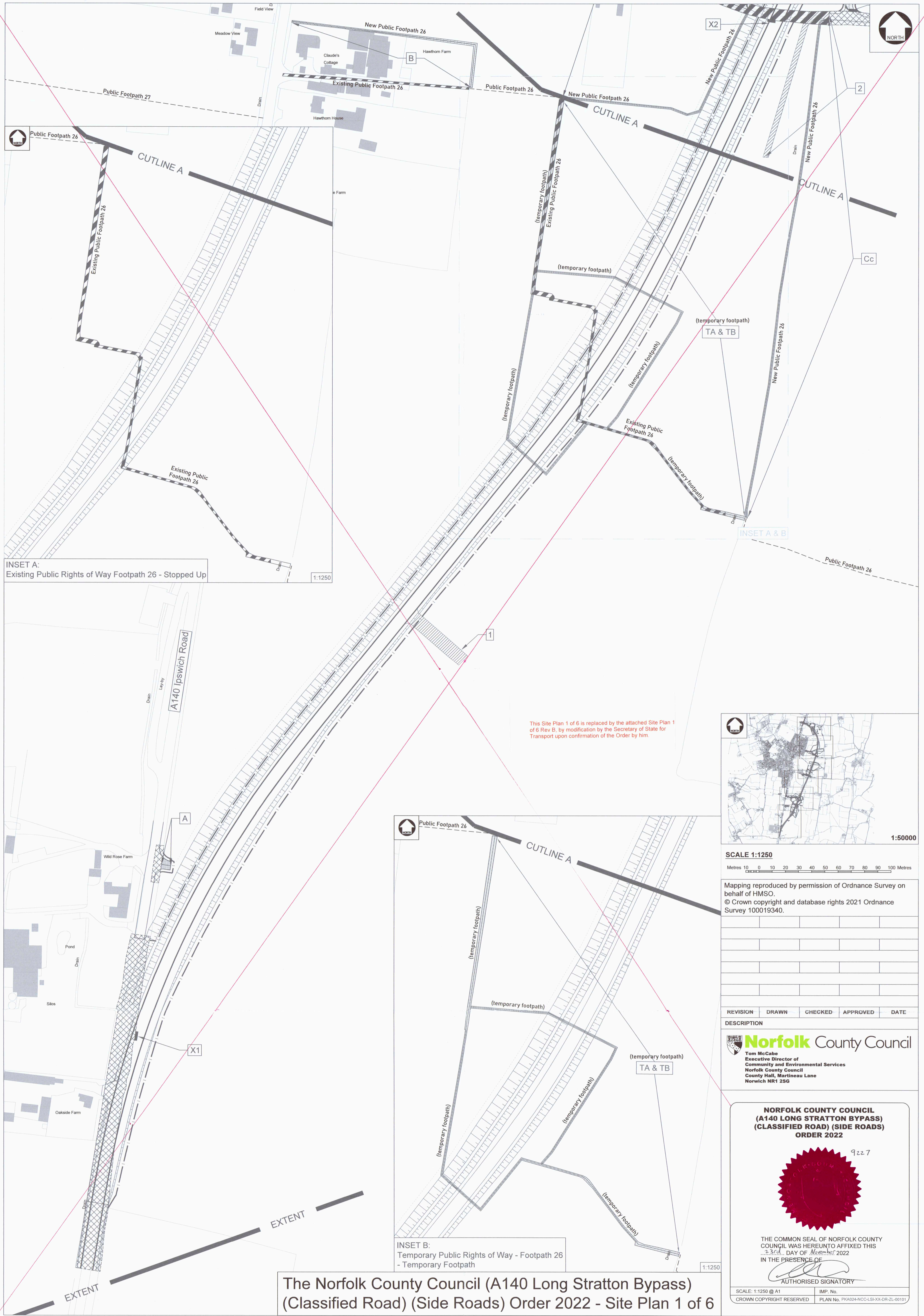

INSET A:
Existing Public Rights of Way Footpath 26 - Stopped Up

1:1250

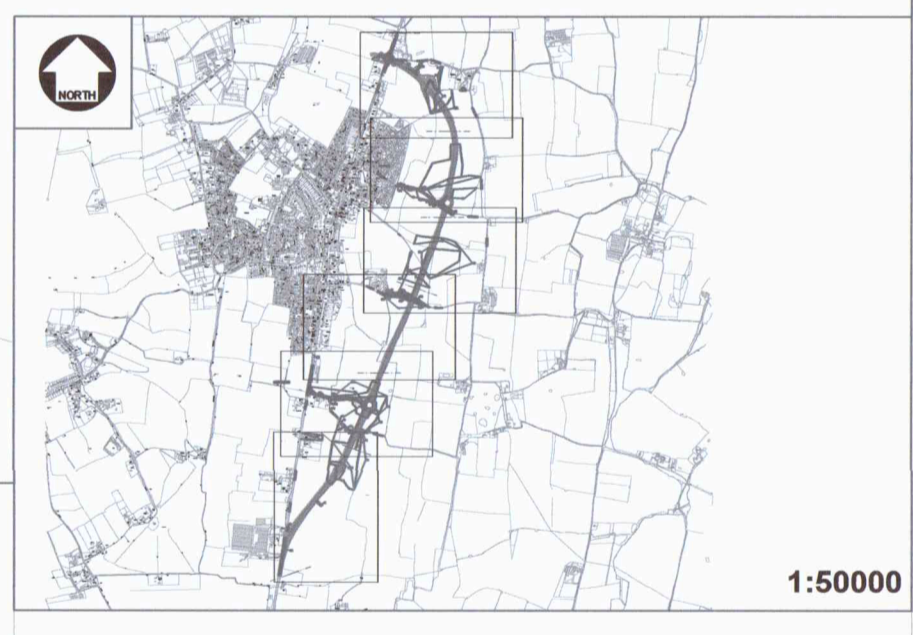

1:50000

SCALE 1:1250
Metres 10 0 10 20 30 40 50 60 70 80 90 100 Metres

This Site Plan 1 of 6 is replaced by the attached Site Plan 1 of 6 Rev B, by modification by the Secretary of State for Transport upon confirmation of the Order by him

Mapping reproduced by permission of Ordnance Survey on behalf of HMSO.
© Crown copyright and database rights 2021 Ordnance Survey 100019340.

REVISION	DRAWN	CHECKED	APPROVED	DATE

DESCRIPTION

Norfolk County Council
Tom McCabe
Executive Director of
Community and Environmental Services
Norfolk County Council
County Hall, Martineau Lane
Norwich NR1 2SG

**NORFOLK COUNTY COUNCIL
(A140 LONG STRATTON BYPASS)
(CLASSIFIED ROAD) (SIDE ROADS)
ORDER 2022**



THE COMMON SEAL OF NORFOLK COUNTY COUNCIL WAS HEREUNTO AFFIXED THIS ... DAY OF ... 2022
IN THE PRESENCE OF

AUTHORISED SIGNATORY

SCALE: 1:1250 @ A1
CROWN COPYRIGHT RESERVED
IMP. No.
PLAN No. FKA024-NCC-LSI-XX-DR-ZL-00101

**The Norfolk County Council (A140 Long Stratton Bypass)
(Classified Road) (Side Roads) Order 2022 - Site Plan 1 of 6**

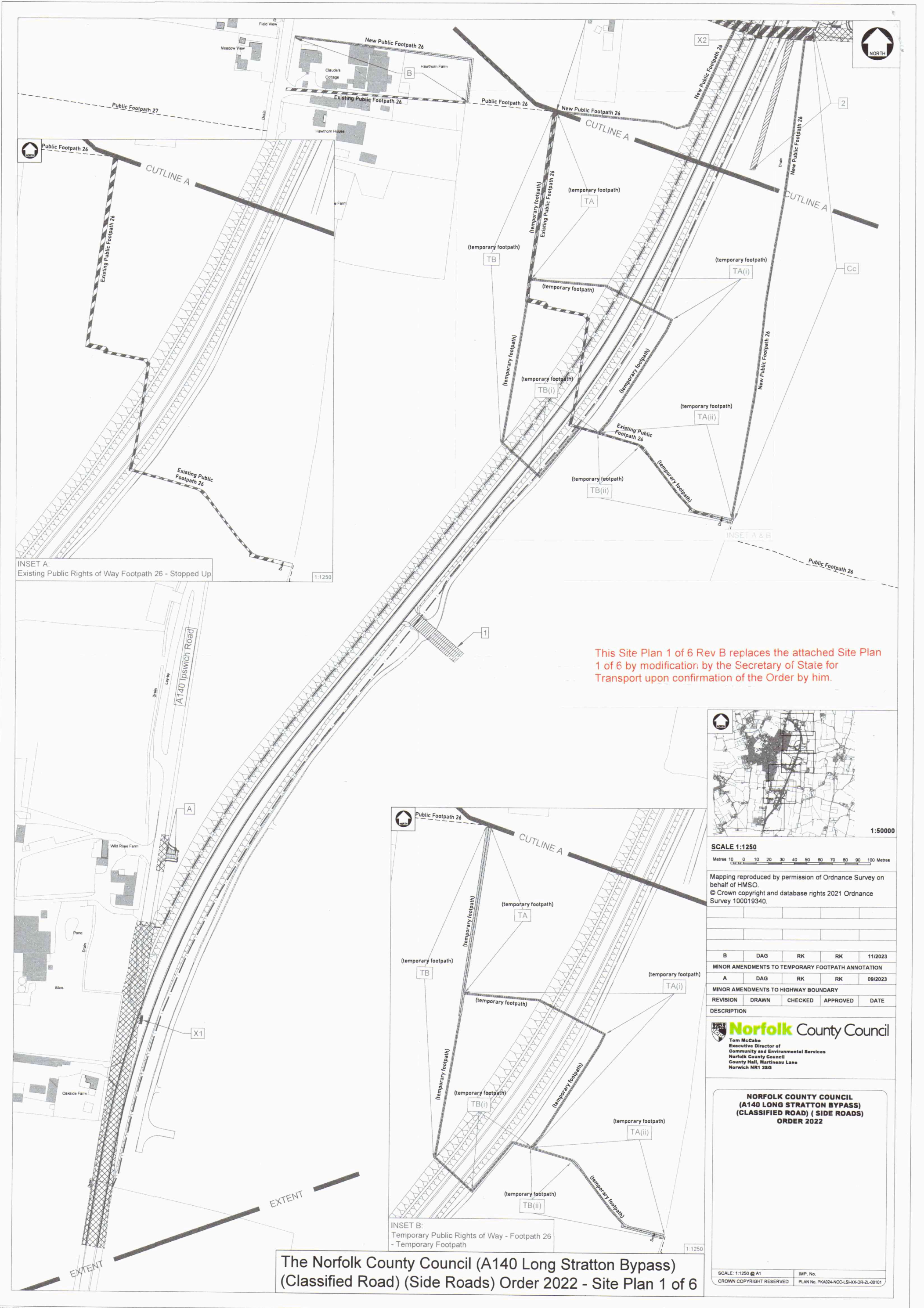

INSET A:
Existing Public Rights of Way Footpath 26 - Stopped Up
1:1250

INSET B:
Temporary Public Rights of Way - Footpath 26 - Temporary Footpath
1:1250

This Site Plan 1 of 6 Rev B replaces the attached Site Plan 1 of 6 by modification by the Secretary of State for Transport upon confirmation of the Order by him.

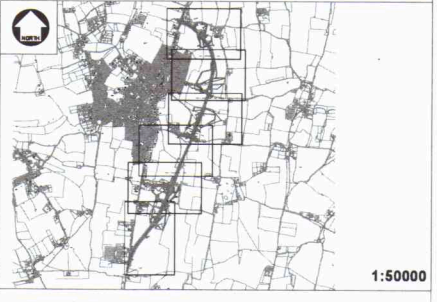

SCALE 1:1250
Metres 0 10 20 30 40 50 60 70 80 90 100 Metres

Mapping reproduced by permission of Ordnance Survey on behalf of HMSO.
© Crown copyright and database rights 2021 Ordnance Survey 100019340.

B	DAG	RK	RK	11/2023
MINOR AMENDMENTS TO TEMPORARY FOOTPATH ANNOTATION				
A	DAG	RK	RK	09/2023
MINOR AMENDMENTS TO HIGHWAY BOUNDARY				
REVISION	DRAWN	CHECKED	APPROVED	DATE
DESCRIPTION				

Norfolk County Council
 Tom McCabe
 Executive Director of
 Community and Environmental Services
 Norfolk County Council
 County Hall, Martineau Lane
 Norwich NR1 2SG

**NORFOLK COUNTY COUNCIL
 (A140 LONG STRATTON BYPASS)
 (CLASSIFIED ROAD) (SIDE ROADS)
 ORDER 2022**

SCALE: 1:1250 @ A1
 CROWN COPYRIGHT RESERVED
 IMP. No.
 PLAN No. PKA24-NCCL-SR-XX-OR-Z-00101

**The Norfolk County Council (A140 Long Stratton Bypass)
 (Classified Road) (Side Roads) Order 2022 - Site Plan 1 of 6**



INSET A:
New Private Means of Access Ref. '2'

INSET B:
Existing Parkers Lane - Stopped Up

INSET C:
Existing Parkers Lane - New Highway

INSET D:
Temporary Public Rights of Way -
Footpath 21 - Temporary Footpath

INSET E:
Existing Public Right of Way Footpath 21 - Stopped Up

This Site Plan 2 of 6 is replaced by the attached Site Plan 2 of 6 Rev B, by modification by the Secretary of State for Transport upon confirmation of the Order by him.

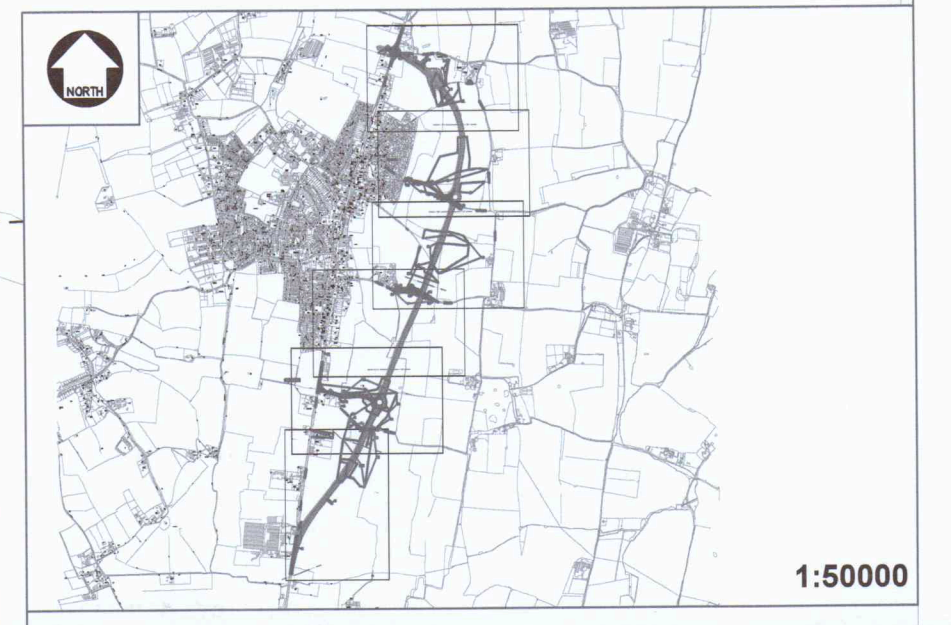

SCALE 1:1250
Metres 0 10 20 30 40 50 60 70 80 90 100 Metres

Mapping reproduced by permission of Ordnance Survey on behalf of HMSO.
© Crown copyright and database rights 2021 Ordnance Survey 100019340.

REVISION	DRAWN	CHECKED	APPROVED	DATE

Norfolk County Council
 Tom McCabe
 Executive Director of
 Community and Environmental Services
 Norfolk County Council
 County Hall, Martineau Lane
 Norwich NR1 2SG

**NORFOLK COUNTY COUNCIL
 (A140 LONG STRATTON BYPASS)
 (CLASSIFIED ROAD) (SIDE ROADS) ORDER 2022**



THE COMMON SEAL OF NORFOLK COUNTY COUNCIL WAS HEREUNTO AFFIXED THIS 23rd DAY OF March 2022 IN THE PRESENCE OF

AUTHORISED SIGNATORY

SCALE: 1:1250 @ A1 IMP. No. PLAN No. FKA024-NCC-LSR-XX-DR-ZL-00107
 CROWN COPYRIGHT RESERVED

**The Norfolk County Council (A140 Long Stratton Bypass)
 (Classified Road) (Side Roads) Order 2022 - Site Plan 2 of 6**

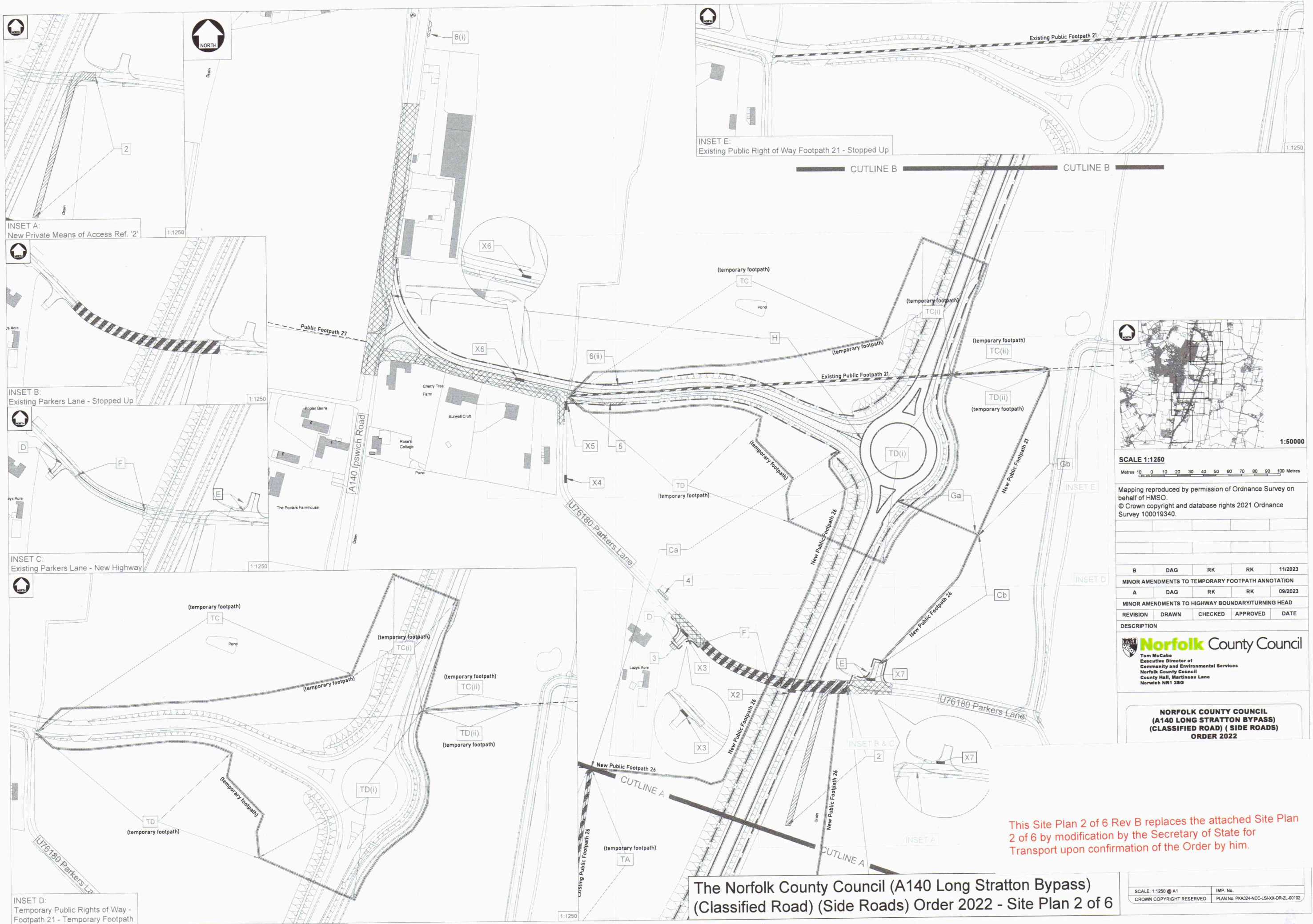

INSET A:
New Private Means of Access Ref. '2'

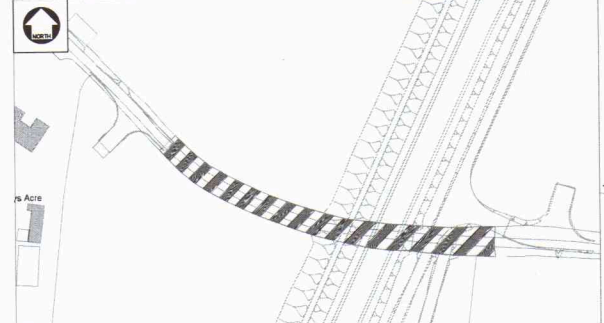

INSET B:
Existing Parkers Lane - Stopped Up

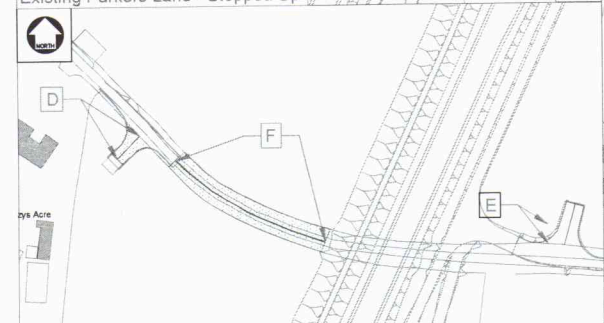

INSET C:
Existing Parkers Lane - New Highway

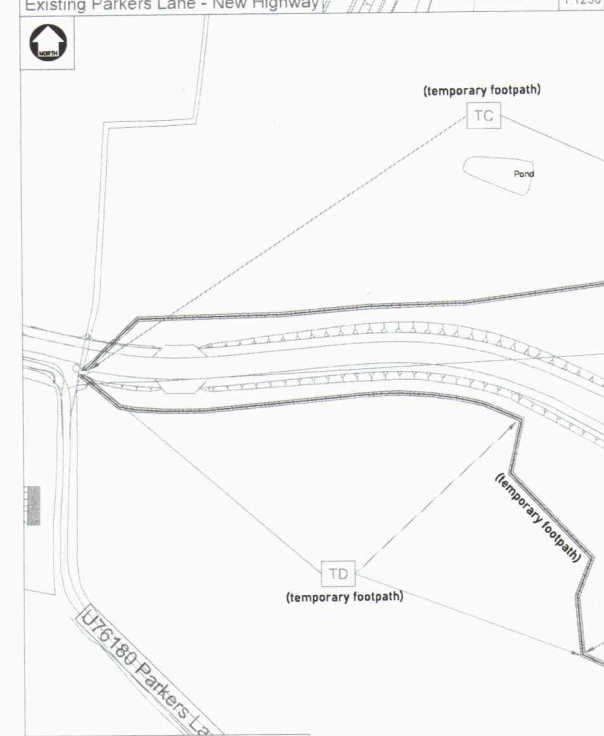

INSET D:
Temporary Public Rights of Way - Footpath 21 - Temporary Footpath

INSET E:
Existing Public Right of Way Footpath 21 - Stopped Up

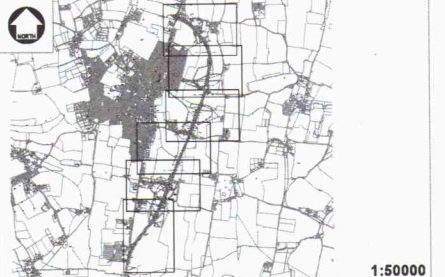
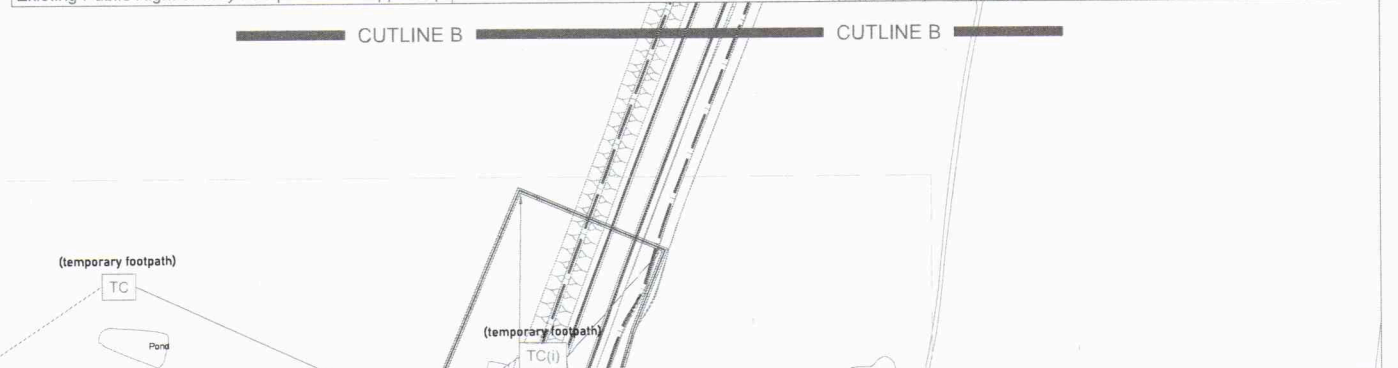

SCALE 1:1250
Metres 10 0 10 20 30 40 50 60 70 80 90 100 Metres

Mapping reproduced by permission of Ordnance Survey on behalf of HMSO.
© Crown copyright and database rights 2021 Ordnance Survey 100019340.

B	DAG	RK	RK	11/2023
MINOR AMENDMENTS TO TEMPORARY FOOTPATH ANNOTATION				
A	DAG	RK	RK	09/2023
MINOR AMENDMENTS TO HIGHWAY BOUNDARY/TURNING HEAD				
REVISION	DRAWN	CHECKED	APPROVED	DATE
DESCRIPTION				

Norfolk County Council
 Tam McCabe
 Executive Director of
 Community and Environmental Services
 Norfolk County Council
 County Hall, Martineau Lane
 Norwich NR1 2SG

NORFOLK COUNTY COUNCIL
(A140 LONG STRATTON BYPASS)
(CLASSIFIED ROAD) (SIDE ROADS)
ORDER 2022

This Site Plan 2 of 6 Rev B replaces the attached Site Plan 2 of 6 by modification by the Secretary of State for Transport upon confirmation of the Order by him.

The Norfolk County Council (A140 Long Stratton Bypass) (Classified Road) (Side Roads) Order 2022 - Site Plan 2 of 6

SCALE: 1:1250 @ A1 IMP. No.
 CROWN COPYRIGHT RESERVED PLAN No. PKA024-NCC-LSI-XX-DR-2L-00102

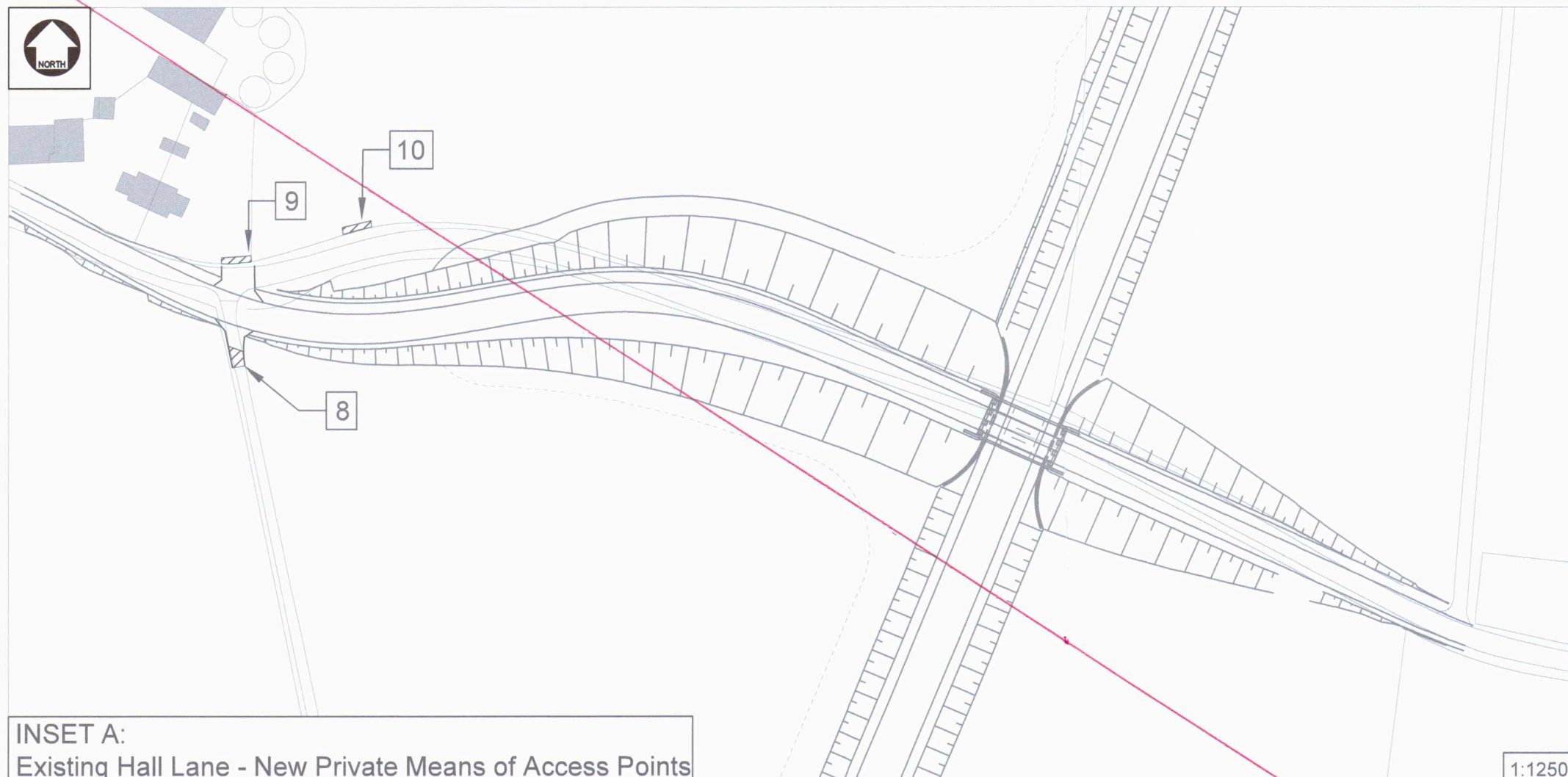

INSET A:
Existing Hall Lane - New Private Means of Access Points

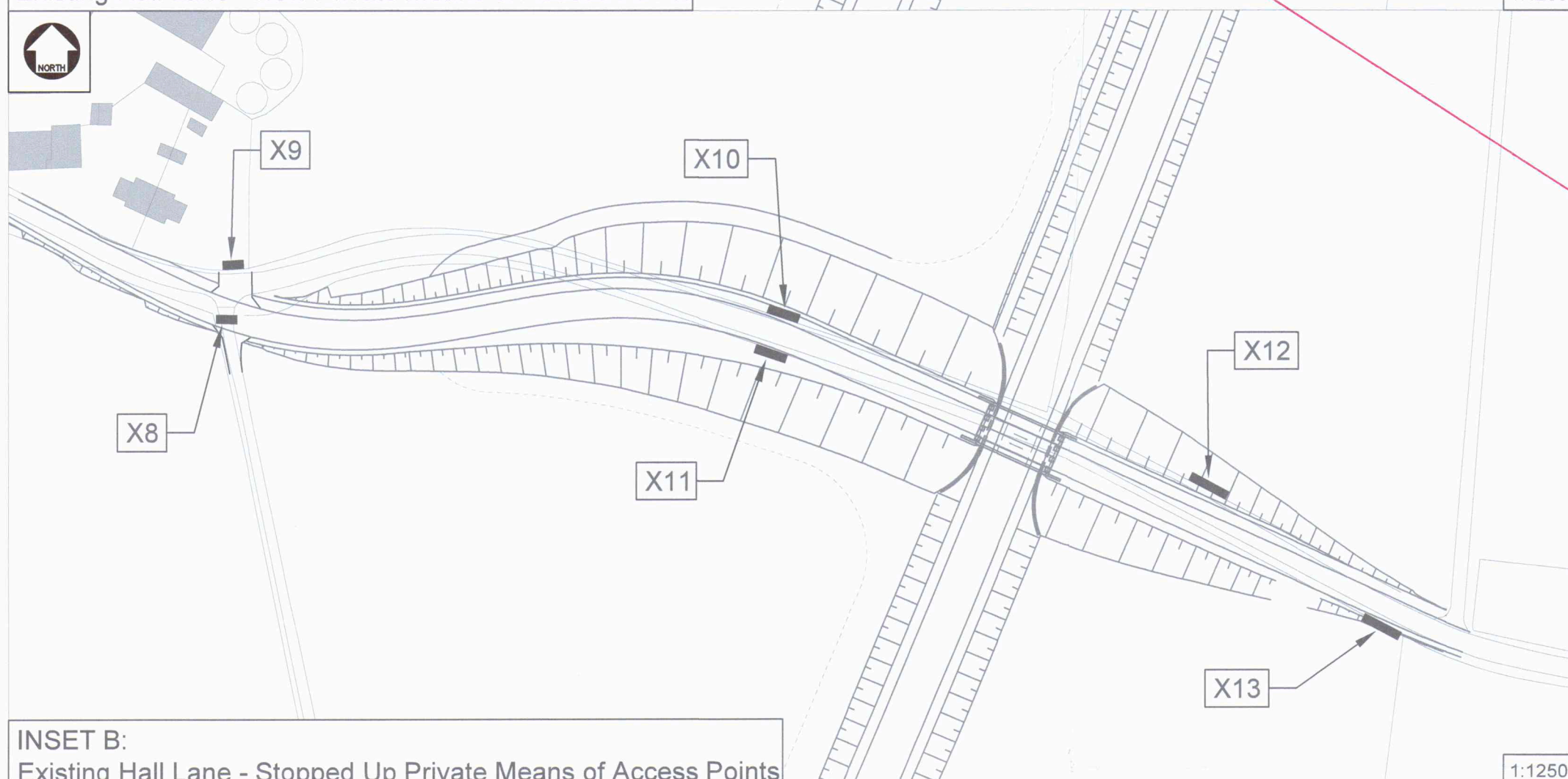

INSET B:
Existing Hall Lane - Stopped Up Private Means of Access Points

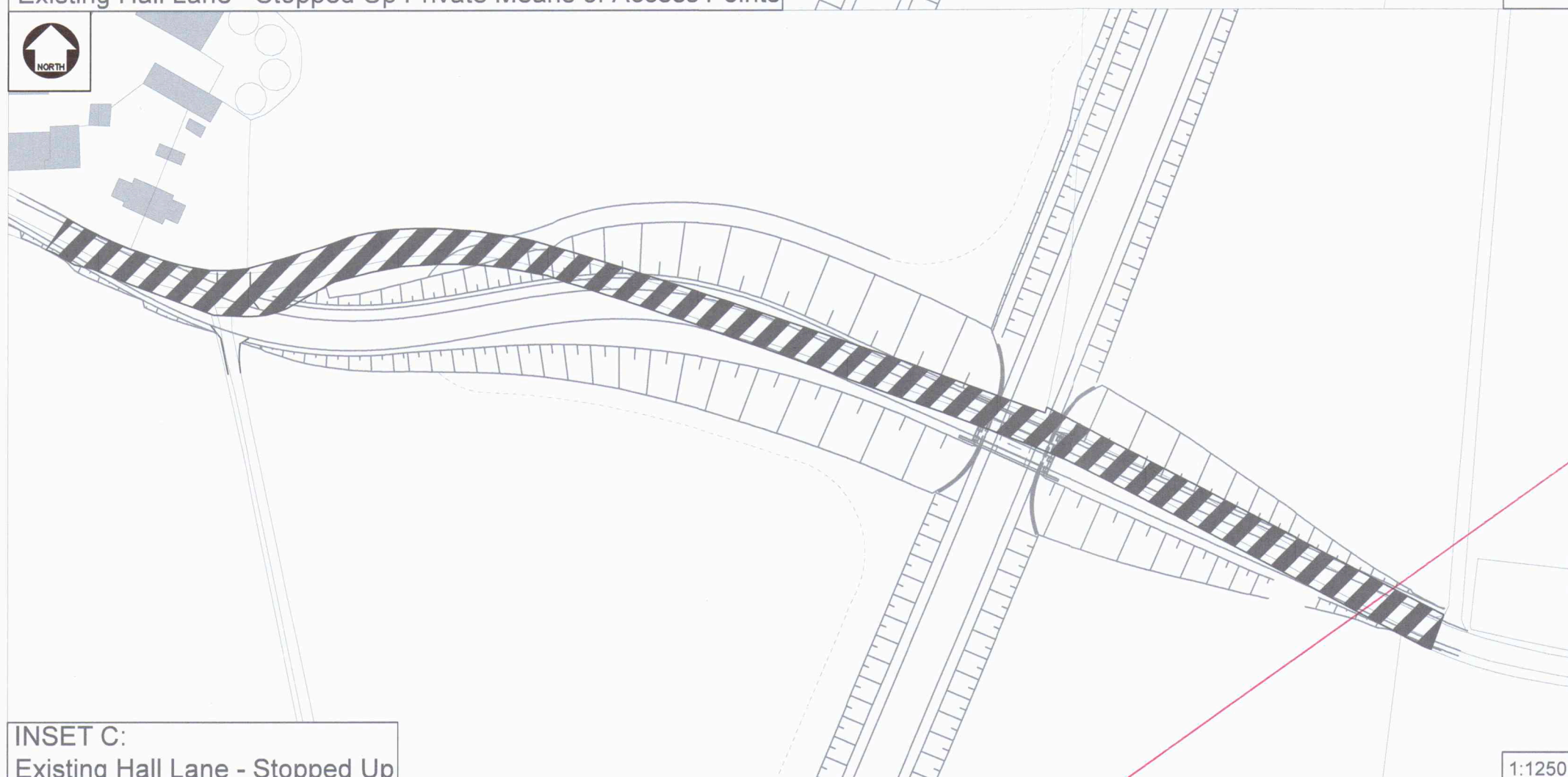

INSET C:
Existing Hall Lane - Stopped Up

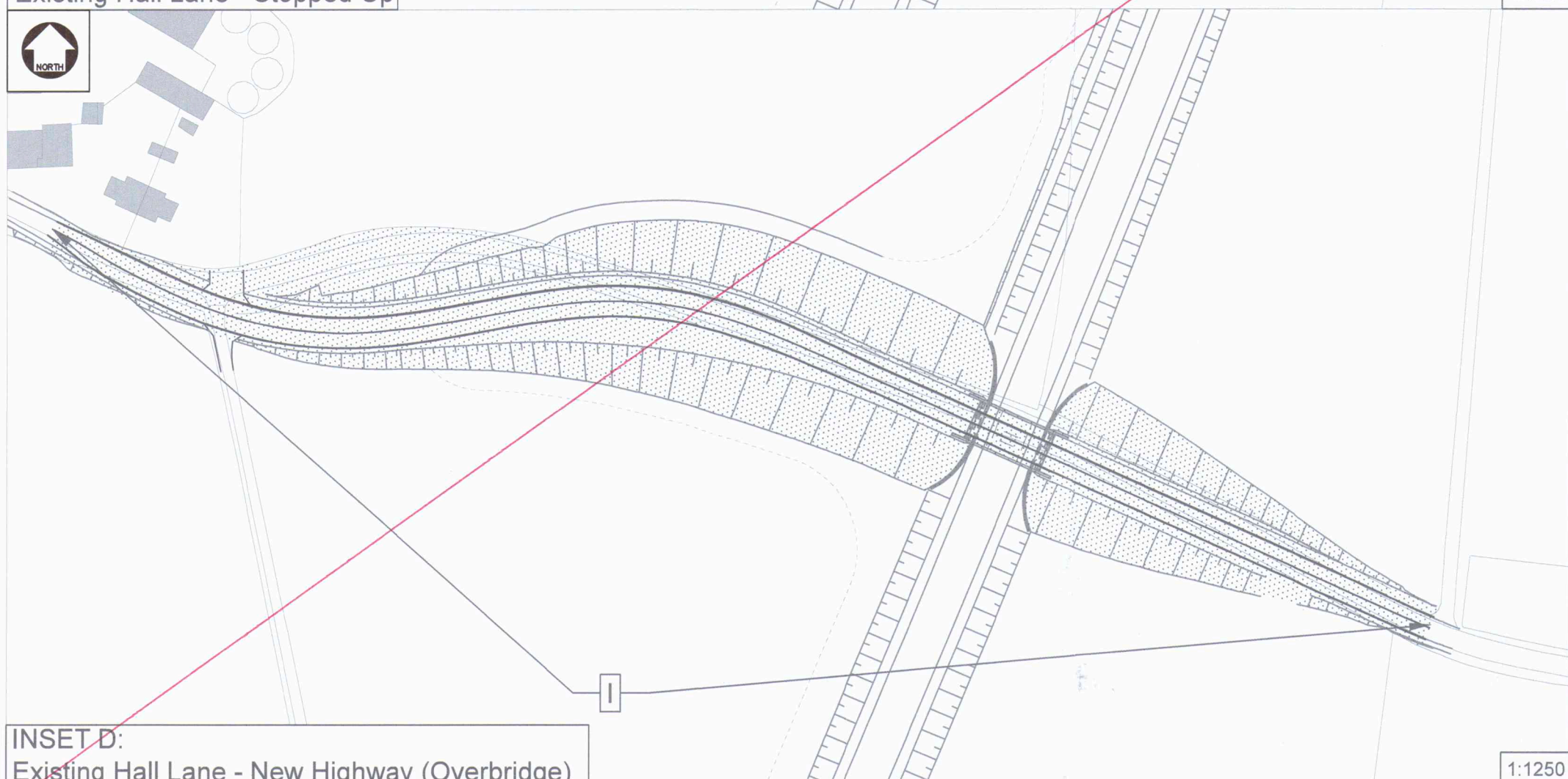

INSET D:
Existing Hall Lane - New Highway (Overbridge)

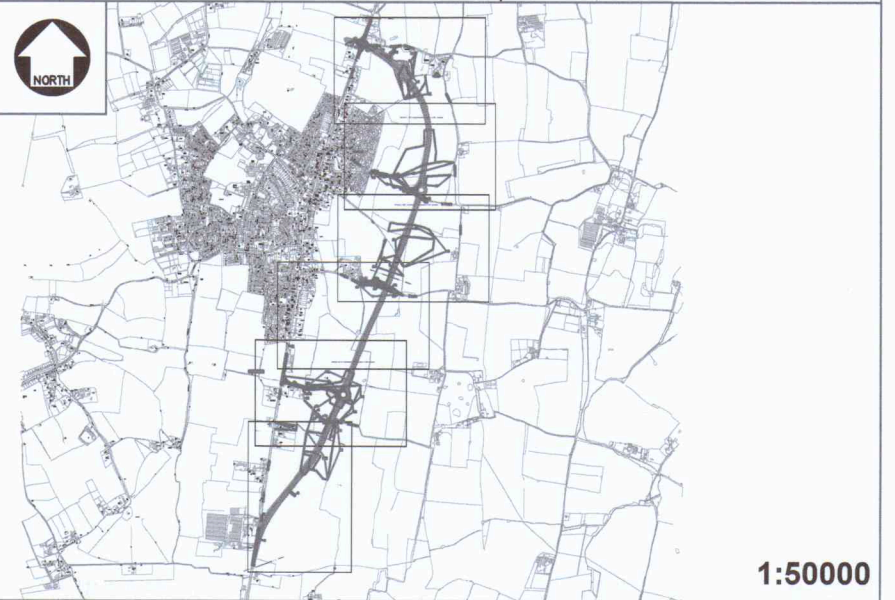
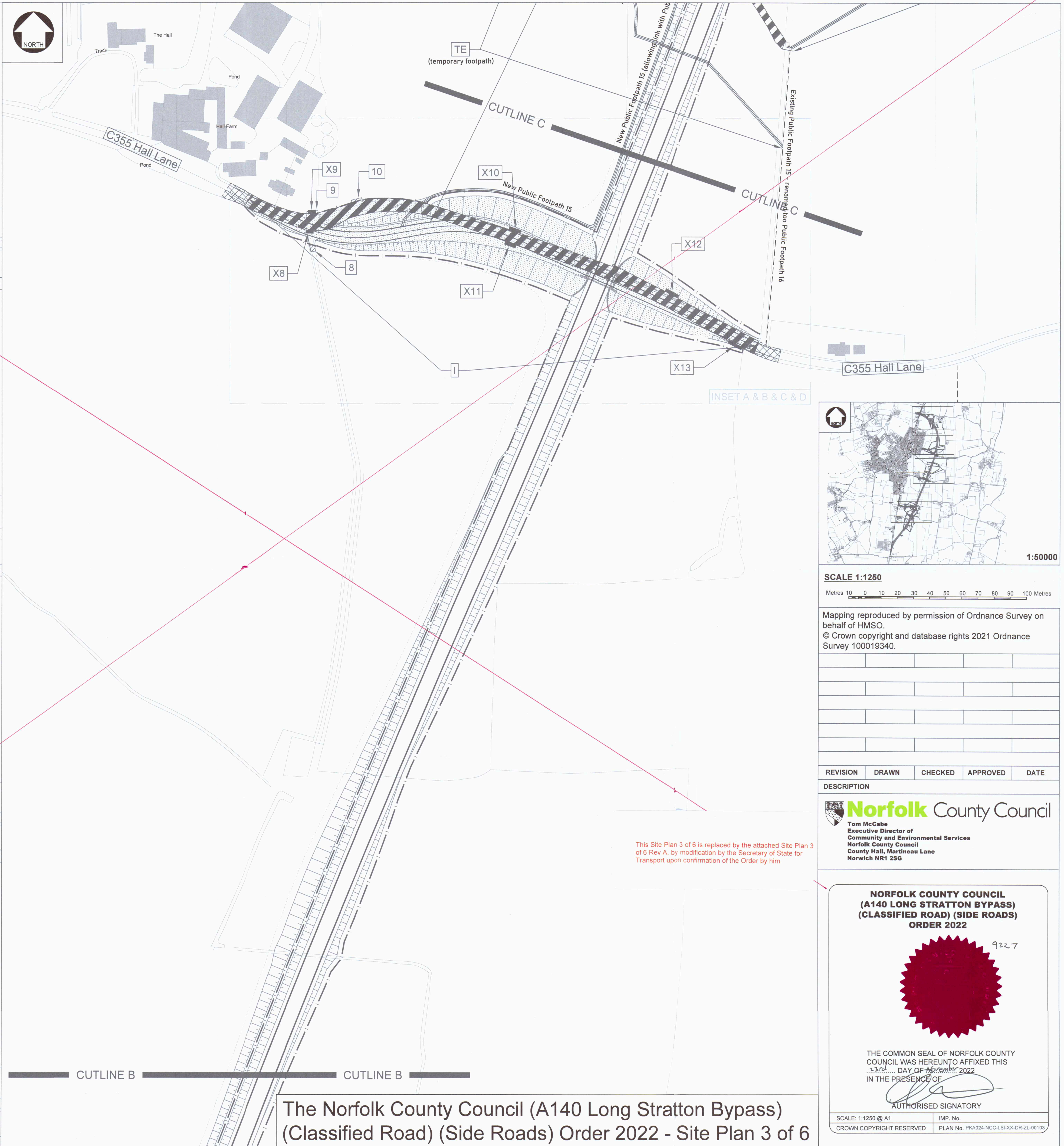

SCALE 1:1250
Metres 10 0 10 20 30 40 50 60 70 80 90 100 Metres

Mapping reproduced by permission of Ordnance Survey on behalf of HMSO.
© Crown copyright and database rights 2021 Ordnance Survey 100019340.

REVISION	DRAWN	CHECKED	APPROVED	DATE

Norfolk County Council
Tom McCabe
Executive Director of
Community and Environmental Services
Norfolk County Council
County Hall, Martineau Lane
Norwich NR1 2SG

**NORFOLK COUNTY COUNCIL
(A140 LONG STRATTON BYPASS)
(CLASSIFIED ROAD) (SIDE ROADS)
ORDER 2022**



THE COMMON SEAL OF NORFOLK COUNTY COUNCIL WAS HEREUNTO AFFIXED THIS 23rd DAY OF November 2022 IN THE PRESENCE OF

[Signature]
AUTHORISED SIGNATORY

SCALE: 1:1250 @ A1 IMP. No. CROWN COPYRIGHT RESERVED PLAN No. PKA024-NCC-LSR-XX-DR-ZL-00103

The Norfolk County Council (A140 Long Stratton Bypass) (Classified Road) (Side Roads) Order 2022 - Site Plan 3 of 6

This Site Plan 3 of 6 is replaced by the attached Site Plan 3 of 6 Rev A, by modification by the Secretary of State for Transport upon confirmation of the Order by him.

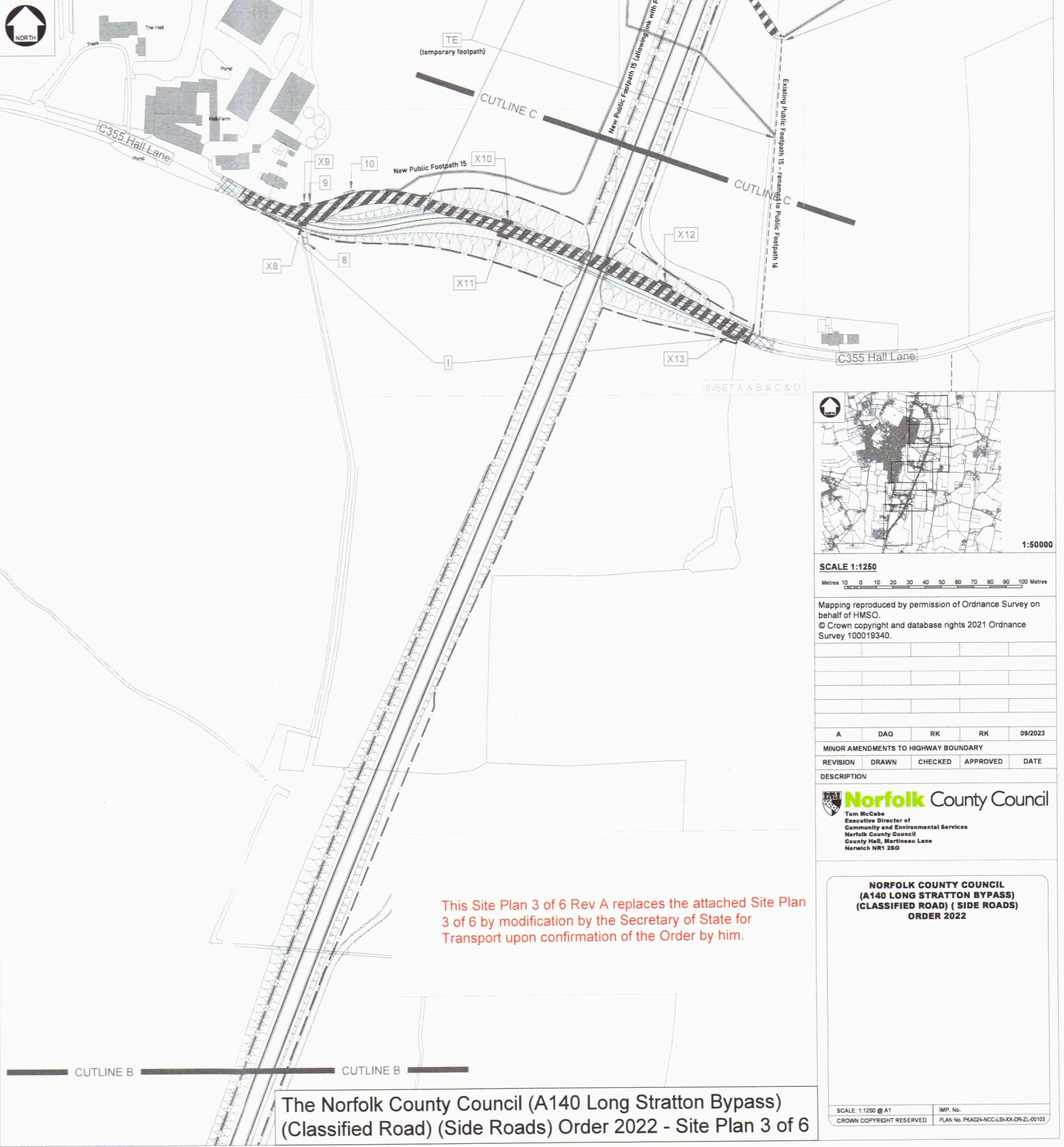
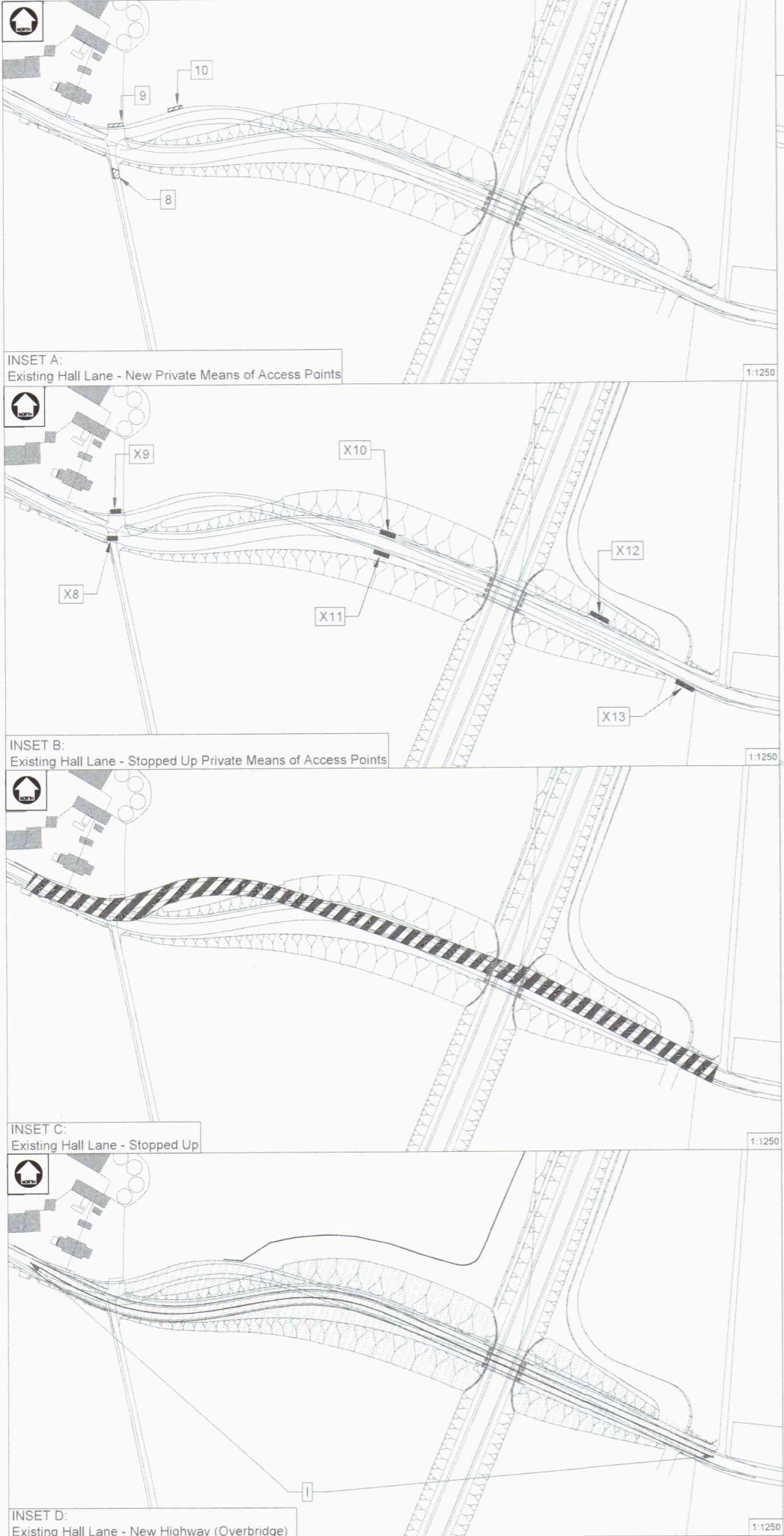

This Site Plan 3 of 6 Rev A replaces the attached Site Plan 3 of 6 by modification by the Secretary of State for Transport upon confirmation of the Order by him.



SCALE 1:1250
Metres 10 0 10 20 30 40 50 60 70 80 90 100 Metres

Mapping reproduced by permission of Ordnance Survey on behalf of HMSO.
© Crown copyright and database rights 2021 Ordnance Survey 100019340.

A	DAG	RK	RK	09/2023
MINOR AMENDMENTS TO HIGHWAY BOUNDARY				
REVISION	DRAWN	CHECKED	APPROVED	DATE
DESCRIPTION				

Norfolk County Council
Tom McCabe
Executive Director of
Community and Environmental Services
Norfolk County Council
County Hall, Martineau Lane
Norwich NR1 2SG

**NORFOLK COUNTY COUNCIL
(A140 LONG STRATTON BYPASS)
(CLASSIFIED ROAD) (SIDE ROADS)
ORDER 2022**

SCALE: 1:1250 @ A1
CROWN COPYRIGHT RESERVED
IMP. No.
PLAN No. PKA024-NCC-LSI-XX-DR-ZL-00103

**The Norfolk County Council (A140 Long Stratton Bypass)
(Classified Road) (Side Roads) Order 2022 - Site Plan 3 of 6**



CUTLINE D

U76129 Edges Lane

U76131 Mill Lane

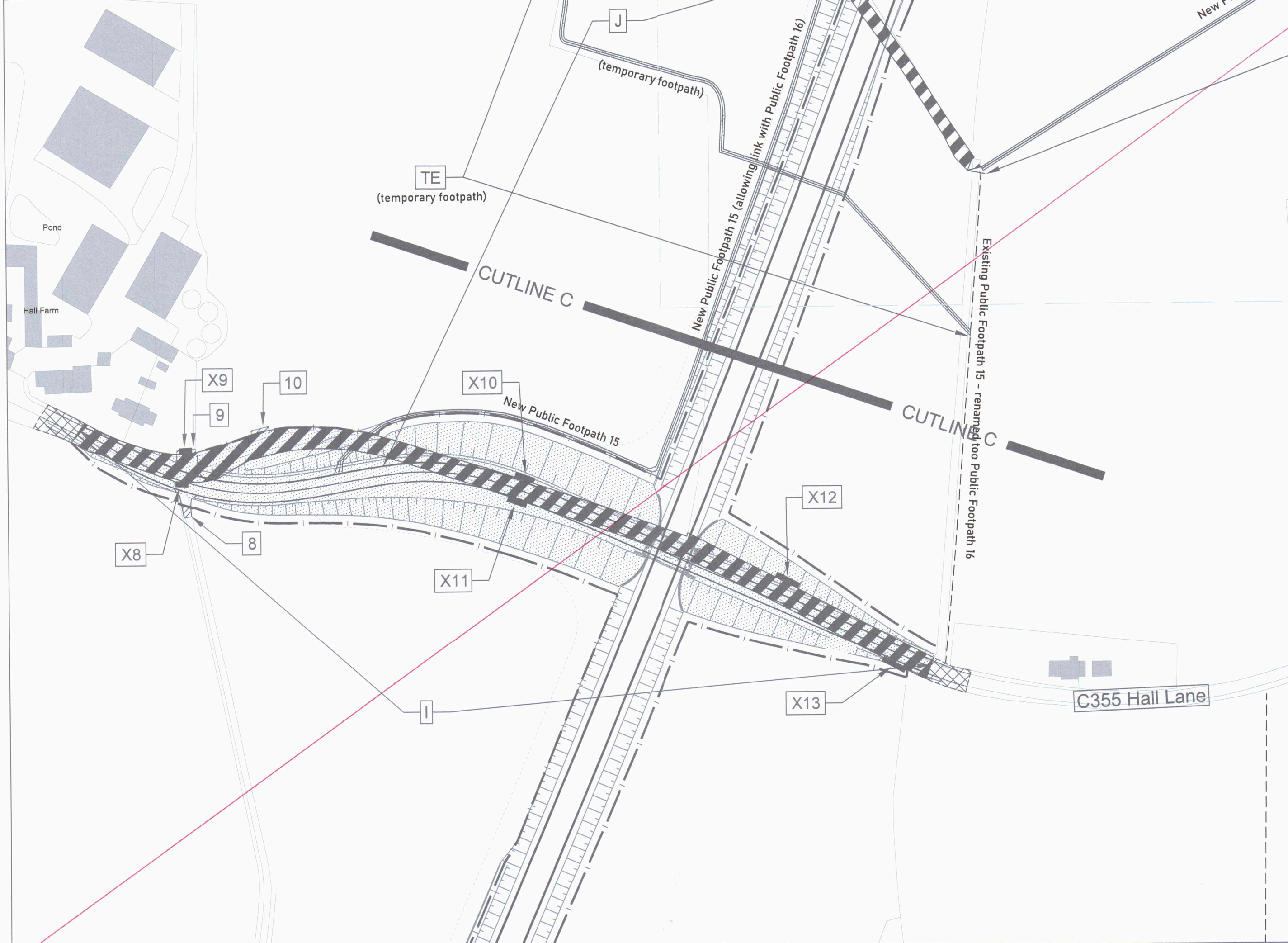
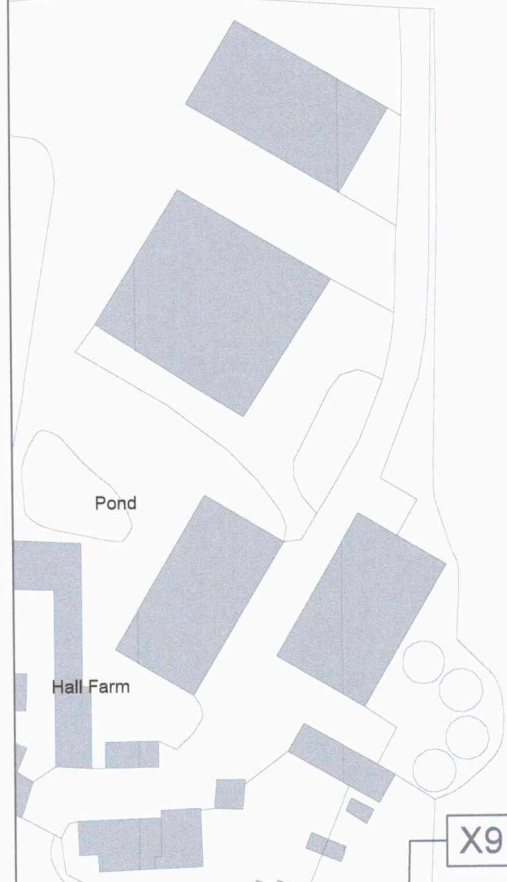

INSET A

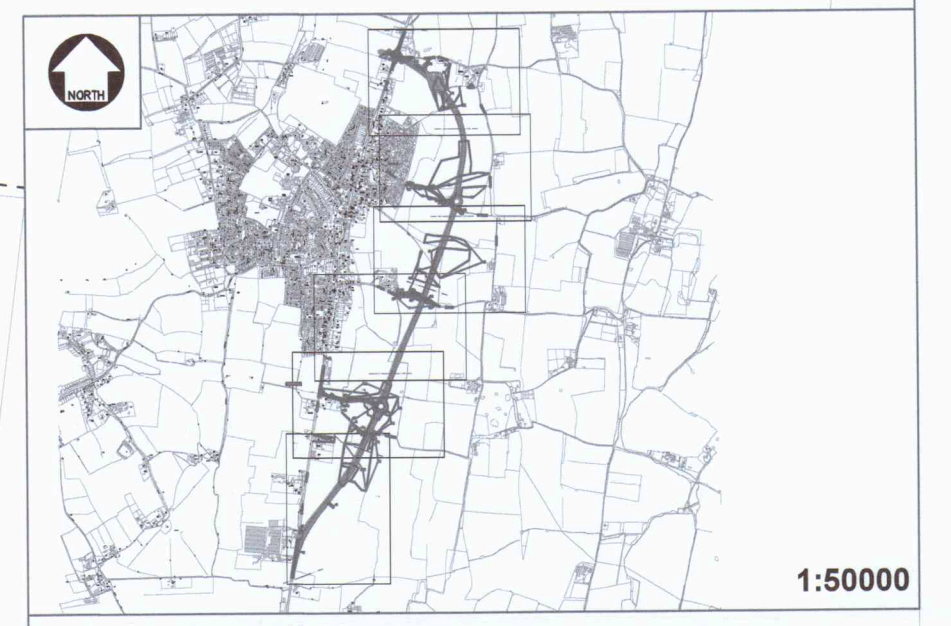

SCALE 1:1250
Metres 0 10 20 30 40 50 60 70 80 90 100

Mapping reproduced by permission of Ordnance Survey on behalf of HMSO.
© Crown copyright and database rights 2021 Ordnance Survey 100019340.

REVISION	DRAWN	CHECKED	APPROVED	DATE

Norfolk County Council
 Tom McCabe
 Executive Director of
 Community and Environmental Services
 Norfolk County Council
 County Hall, Martineau Lane
 Norwich NR1 2SG

This Site Plan 4 of 6 is replaced by the attached Site Plan 4 of 6 Rev B, by modification by the Secretary of State for Transport upon confirmation of the Order by him.

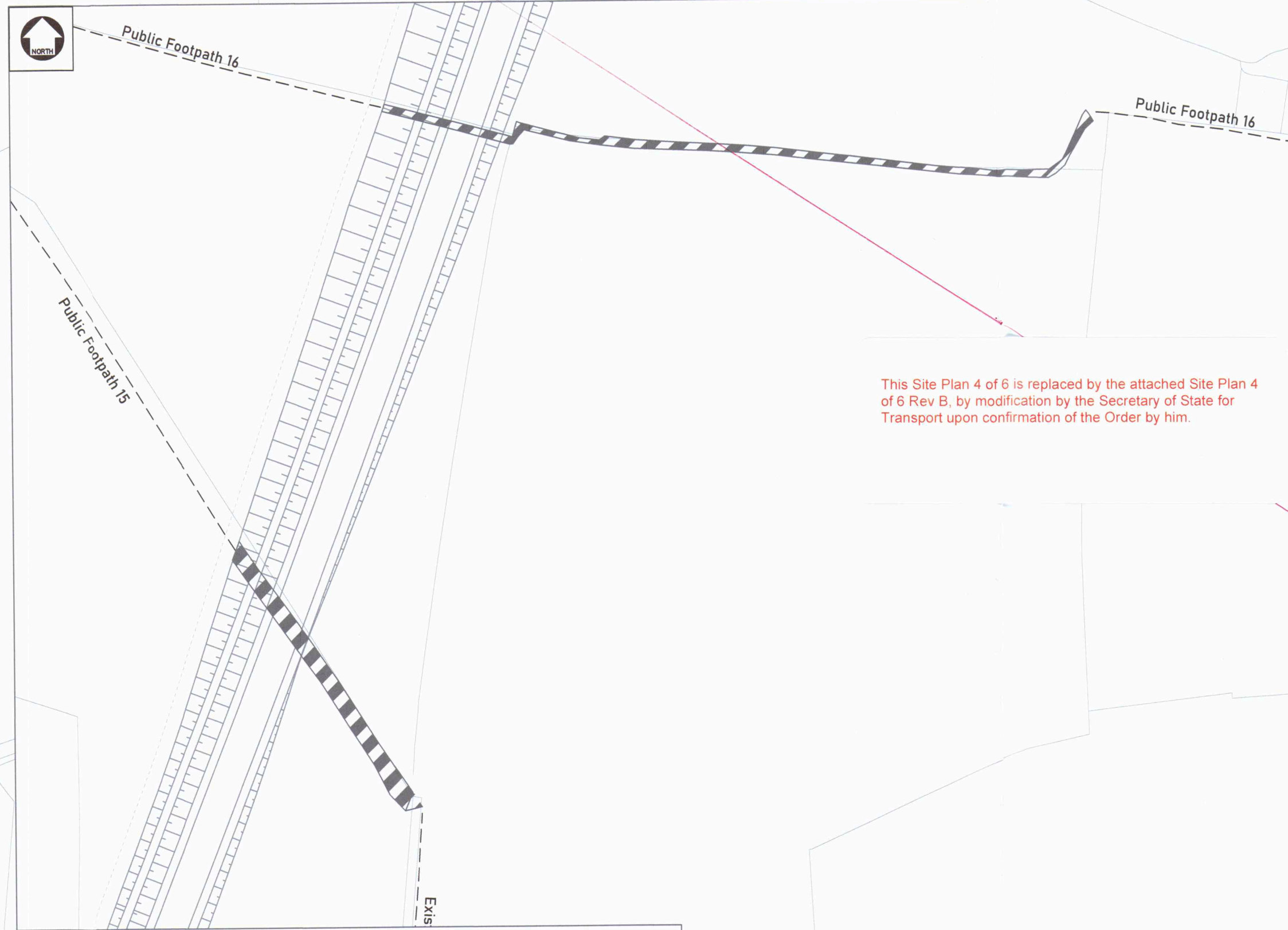

INSET A:
Existing Public Right of Way - Footpath 15 & Footpath 16 - Stopped Up

1:1250

The Norfolk County Council (A140 Long Stratton Bypass) (Classified Road) (Side Roads) Order 2022 - Site Plan 4 of 6

NORFOLK COUNTY COUNCIL (A140 LONG STRATTON BYPASS) (CLASSIFIED ROAD) (SIDE ROADS) ORDER 2022

9227

THE COMMON SEAL OF NORFOLK COUNTY COUNCIL WAS HEREUNTO AFFIXED THIS 23rd DAY OF November 2022 IN THE PRESENCE OF

AUTHORISED SIGNATORY

SCALE: 1:1250 @ A1 IMP. No. CROWN COPYRIGHT RESERVED PLAN No. PKA024-NCC-LSR-XX-DR-ZL-00104

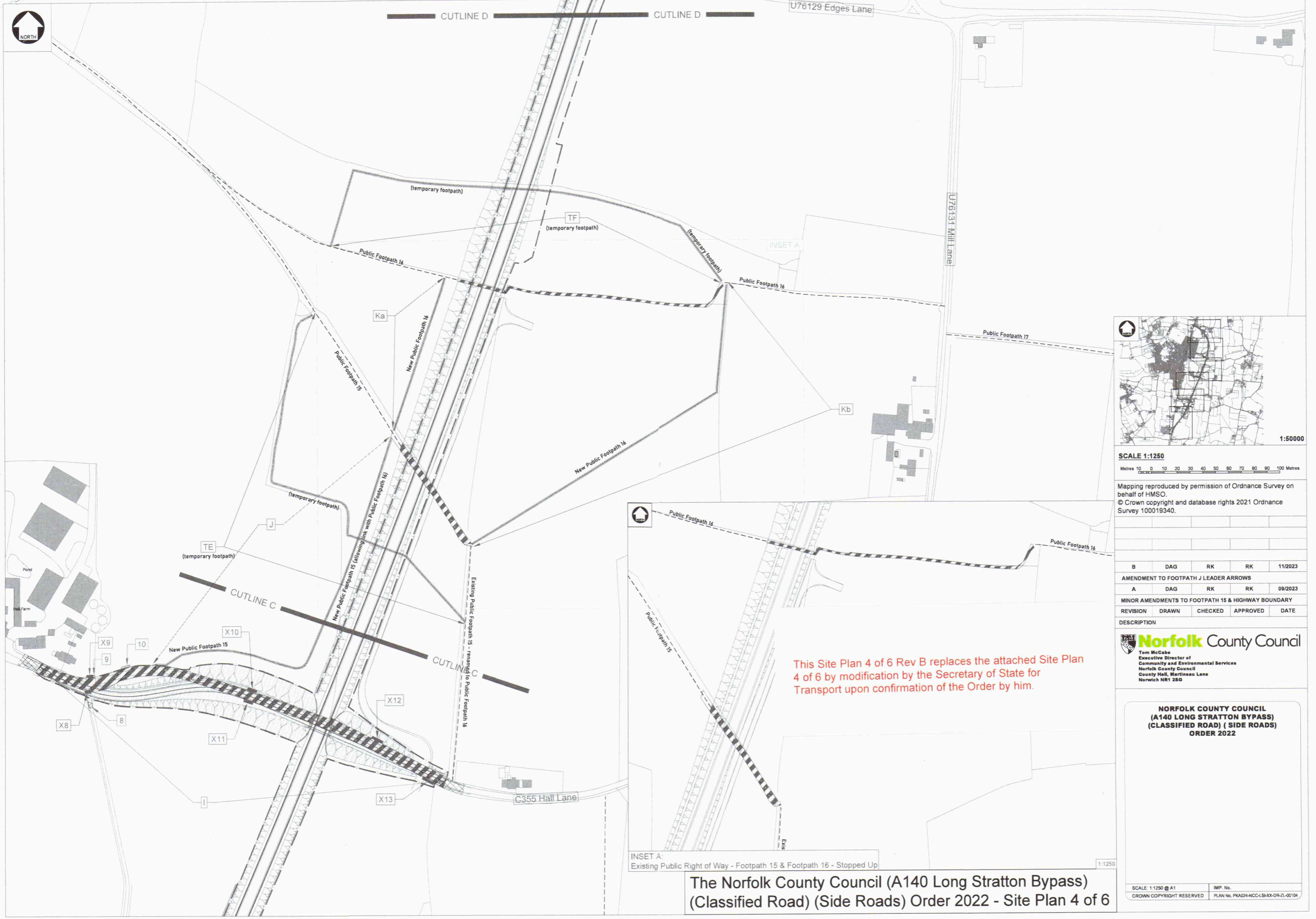

CUTLINE D CUTLINE D

U76129 Edges Lane

U76131 Mill Lane

(temporary footpath)

TF (temporary footpath)

(temporary footpath)

Public Footpath 14

Public Footpath 16

Public Footpath 17

Ka

New Public Footpath 16

Kb

New Public Footpath 16

(temporary footpath)

New Public Footpath 15 (following link with Public Footpath 16)

TE (temporary footpath)

CUTLINE C

CUTLINE C

Existing Public Footpath 15 - renamed to Public Footpath 16

New Public Footpath 15

X9

10

X11

X12

X13

I

C355 Hall Lane



Public Footpath 14

Public Footpath 16

Public Footpath 15

This Site Plan 4 of 6 Rev B replaces the attached Site Plan 4 of 6 by modification by the Secretary of State for Transport upon confirmation of the Order by him.

INSET A:
Existing Public Right of Way - Footpath 15 & Footpath 16 - Stopped Up

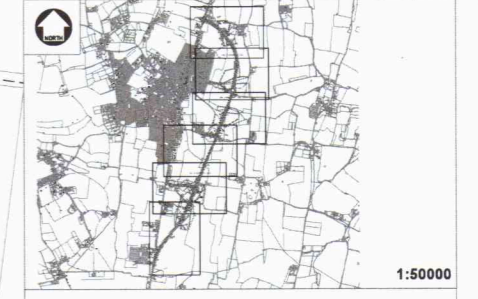

1:50000

SCALE 1:1250

Metres 10 0 10 20 30 40 50 60 70 80 90 100 Metres

Mapping reproduced by permission of Ordnance Survey on behalf of HMSO.
© Crown copyright and database rights 2021 Ordnance Survey 100019340.

B	DAG	RK	RK	11/2023
AMENDMENT TO FOOTPATH J LEADER ARROWS				
A	DAG	RK	RK	09/2023
MINOR AMENDMENTS TO FOOTPATH 15 & HIGHWAY BOUNDARY				
REVISION	DRAWN	CHECKED	APPROVED	DATE

Norfolk County Council
 Tom McCabe
 Executive Director of
 Community and Environmental Services
 Norfolk County Council
 County Hall, Martinsau Lane
 Norwich NR1 2BG

**NORFOLK COUNTY COUNCIL
 (A140 LONG STRATTON BYPASS)
 (CLASSIFIED ROAD) (SIDE ROADS)
 ORDER 2022**

**The Norfolk County Council (A140 Long Stratton Bypass)
 (Classified Road) (Side Roads) Order 2022 - Site Plan 4 of 6**

SCALE: 1:1250 @ A1 IMP. No.
 CROWN COPYRIGHT RESERVED PLAN No. PKA24-NCC-LS3X-DR-21-00104

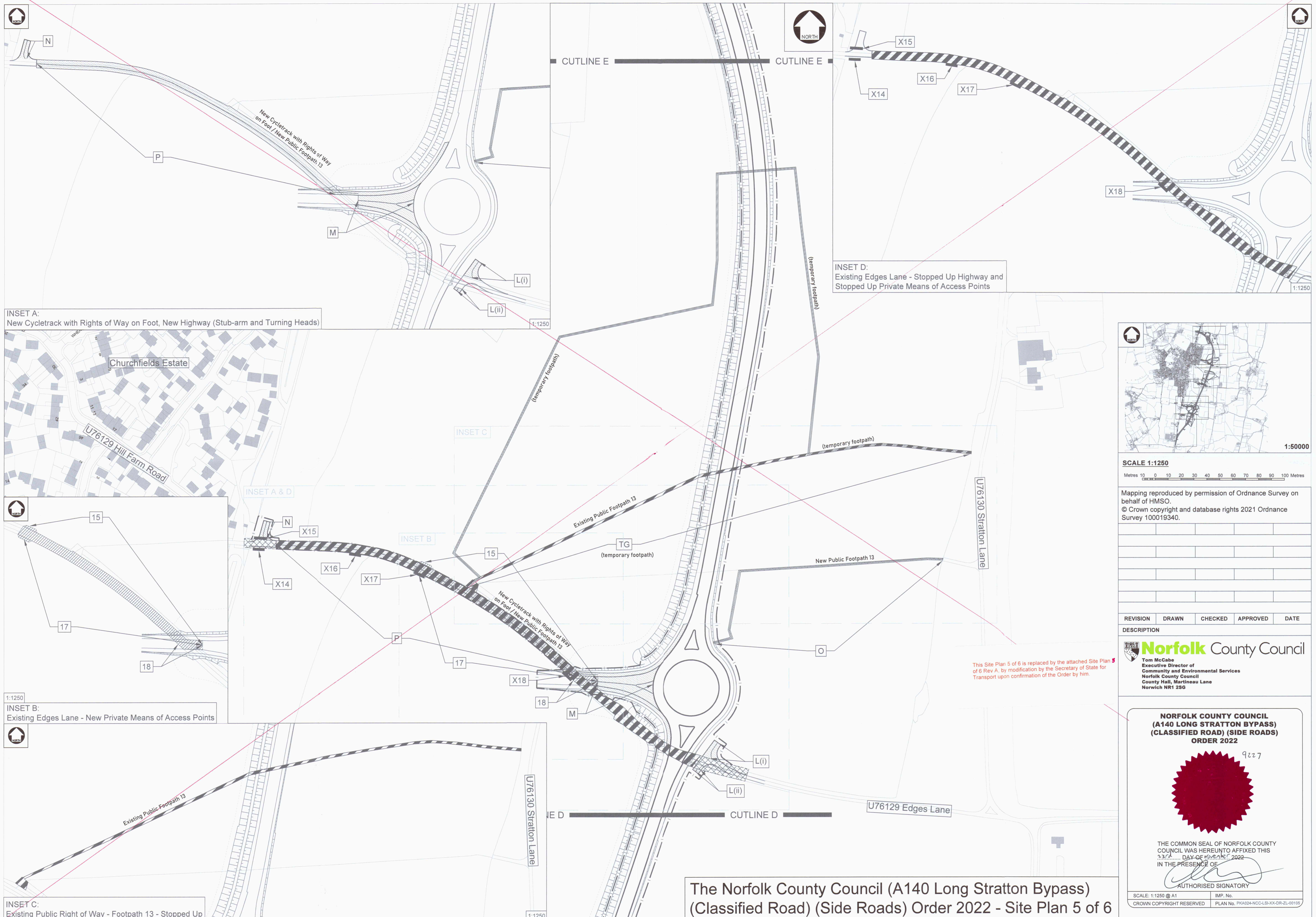

INSET A:
New Cycletrack with Rights of Way on Foot, New Highway (Stub-arm and Turning Heads)

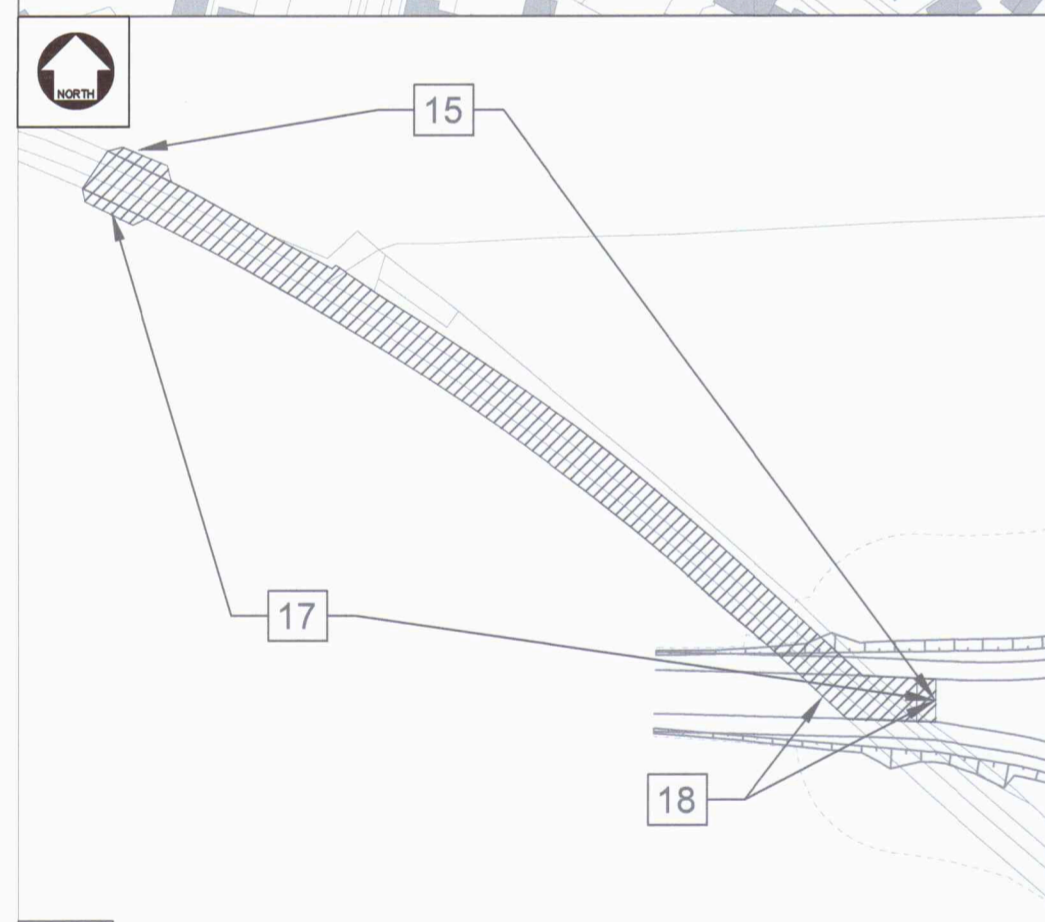

INSET B:
Existing Edges Lane - New Private Means of Access Points



INSET C:
Existing Public Right of Way - Footpath 13 - Stopped Up

INSET D:
Existing Edges Lane - Stopped Up Highway and Stopped Up Private Means of Access Points

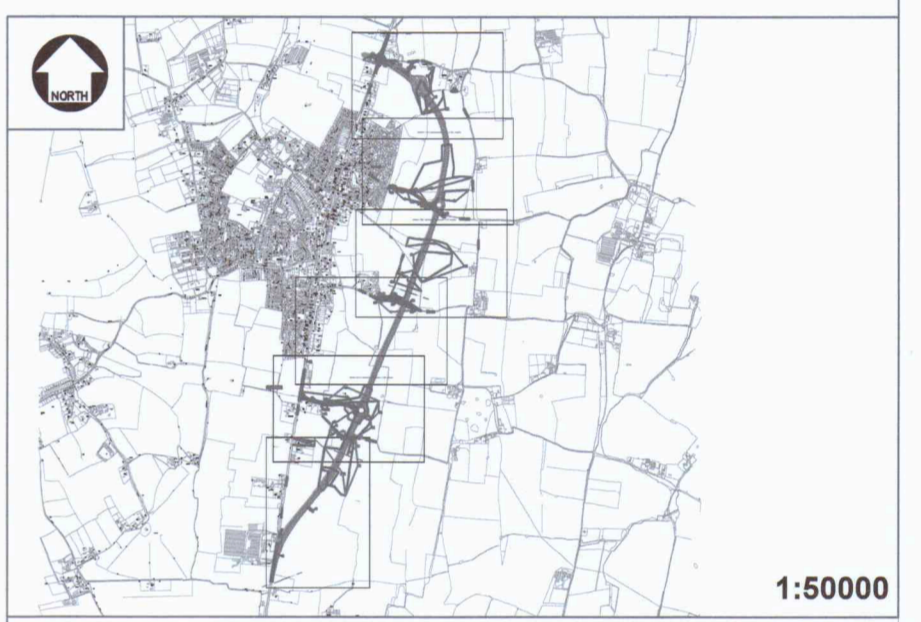

SCALE 1:1250
Metres 10 0 10 20 30 40 50 60 70 80 90 100 Metres

Mapping reproduced by permission of Ordnance Survey on behalf of HMSO.
© Crown copyright and database rights 2021 Ordnance Survey 100019340.

REVISION	DRAWN	CHECKED	APPROVED	DATE

Norfolk County Council
 Tom McCabe
 Executive Director of
 Community and Environmental Services
 Norfolk County Council
 County Hall, Martineau Lane
 Norwich NR1 2SG

**NORFOLK COUNTY COUNCIL
 (A140 LONG STRATTON BYPASS)
 (CLASSIFIED ROAD) (SIDE ROADS)
 ORDER 2022**



THE COMMON SEAL OF NORFOLK COUNTY COUNCIL WAS HEREUNTO AFFIXED THIS 23rd DAY OF MAY 2022 IN THE PRESENCE OF

AUTHORISED SIGNATORY

SCALE: 1:1250 @ A1 IMP. No. CROWN COPYRIGHT RESERVED PLAN No. PKA294-NCC-LSR-XX-DR-ZL-00105

**The Norfolk County Council (A140 Long Stratton Bypass)
 (Classified Road) (Side Roads) Order 2022 - Site Plan 5 of 6**



INSET A:
New Cycletrack with Rights of Way on Foot, New Highway (Stub-arm and Turning Heads)

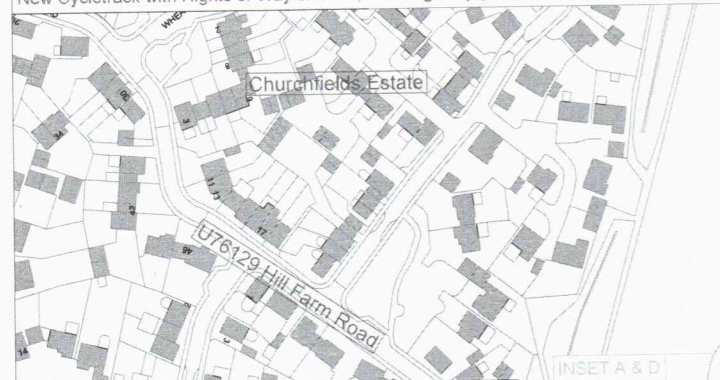

INSET B:
Existing Edges Lane - New Private Means of Access Points

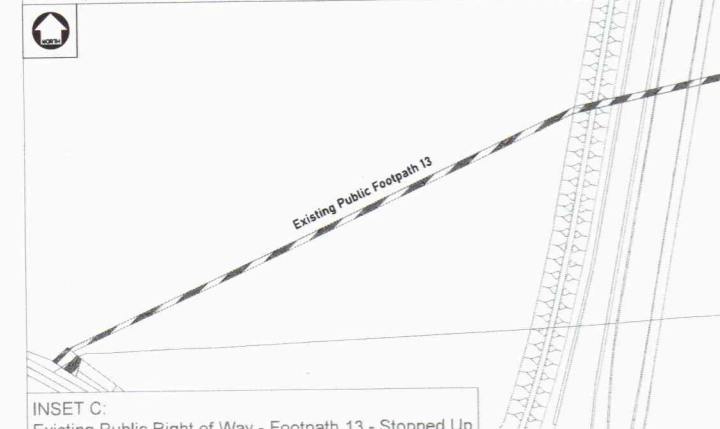

INSET C:
Existing Public Right of Way - Footpath 13 - Stopped Up

INSET D:
Existing Edges Lane - Stopped Up Highway and Stopped Up Private Means of Access Points

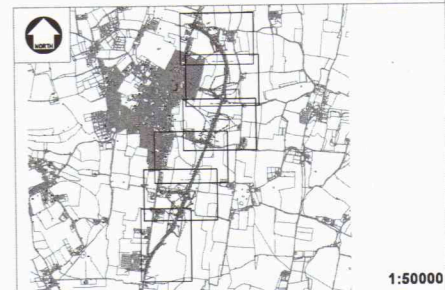

SCALE 1:1250
Metres 0 10 20 30 40 50 60 70 80 90 100 Metres

Mapping reproduced by permission of Ordnance Survey on behalf of HMSO.
© Crown copyright and database rights 2021 Ordnance Survey 100019340.

REVISION	DRAWN	CHECKED	APPROVED	DATE
A	DAG	RK	RK	09/2023

Norfolk County Council
 Tom McCabe
 Executive Director of
 Community and Environmental Services
 Norfolk County Council
 County Hall, Martineau Lane
 Norwich NR1 2SG

This Site Plan 5 of 6 Rev A replaces the attached Site Plan 5 of 6 by modification by the Secretary of State for Transport upon confirmation of the Order by him.

**The Norfolk County Council (A140 Long Stratton Bypass)
 (Classified Road) (Side Roads) Order 2022 - Site Plan 5 of 6**

SCALE: 1:1250 @ A1 IMP. No.
 CROWN COPYRIGHT RESERVED PLAN No. PKA024-NCC-LSI-XX-DR-2L-00105



EXTENT

EXTENT

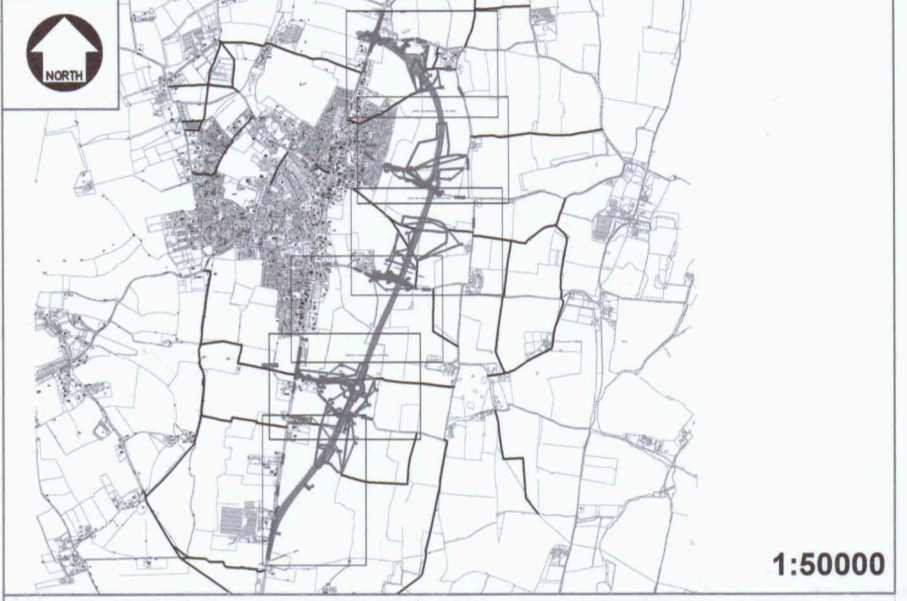
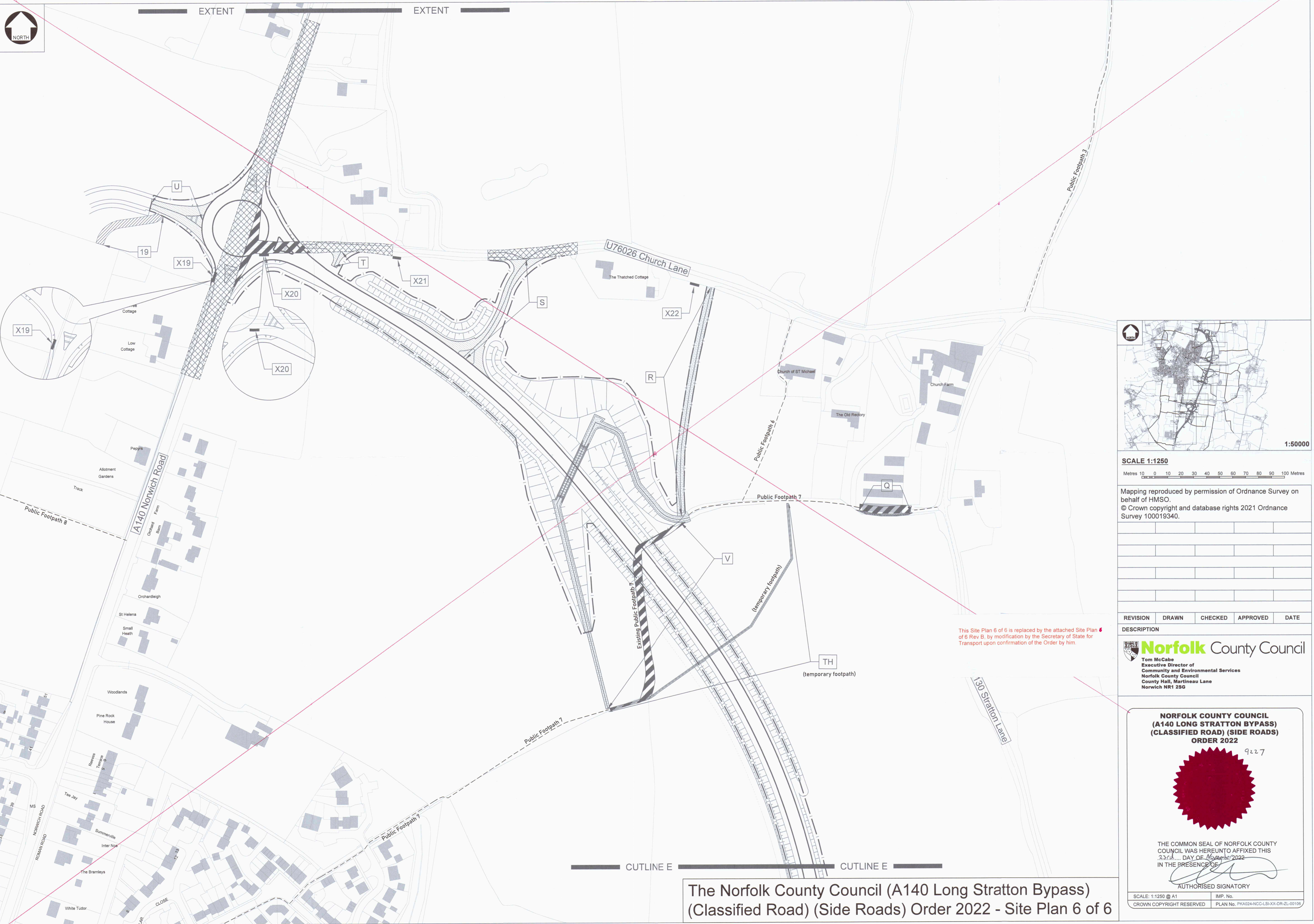

1:50000

SCALE 1:1250
Metres 10 0 10 20 30 40 50 60 70 80 90 100 Metres

Mapping reproduced by permission of Ordnance Survey on behalf of HMSO.
© Crown copyright and database rights 2021 Ordnance Survey 100019340.

REVISION DRAWN CHECKED APPROVED DATE

DESCRIPTION

Norfolk County Council
Tom McCabe
Executive Director of
Community and Environmental Services
Norfolk County Council
County Hall, Martineau Lane
Norwich NR1 2SG

This Site Plan 6 of 6 is replaced by the attached Site Plan 6 of 6 Rev B, by modification by the Secretary of State for Transport upon confirmation of the Order by him.

**NORFOLK COUNTY COUNCIL
(A140 LONG STRATTON BYPASS)
(CLASSIFIED ROAD) (SIDE ROADS)
ORDER 2022**

9227

THE COMMON SEAL OF NORFOLK COUNTY COUNCIL WAS HEREUNTO AFFIXED THIS 23rd DAY OF November 2022
IN THE PRESENCE OF

AUTHORISED SIGNATORY

SCALE: 1:1250 @ A1 IMP. No.
CROWN COPYRIGHT RESERVED PLAN No. PKA024-NCC-LSI-XX-DR-ZL-0109

CUTLINE E

CUTLINE E

The Norfolk County Council (A140 Long Stratton Bypass)
(Classified Road) (Side Roads) Order 2022 - Site Plan 6 of 6



EXTENT

EXTENT

This Site Plan 6 of 6 Rev B replaces the attached Site Plan 6 of 6 by modification by the Secretary of State for Transport upon confirmation of the Order by him.

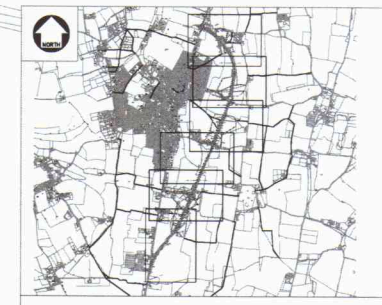
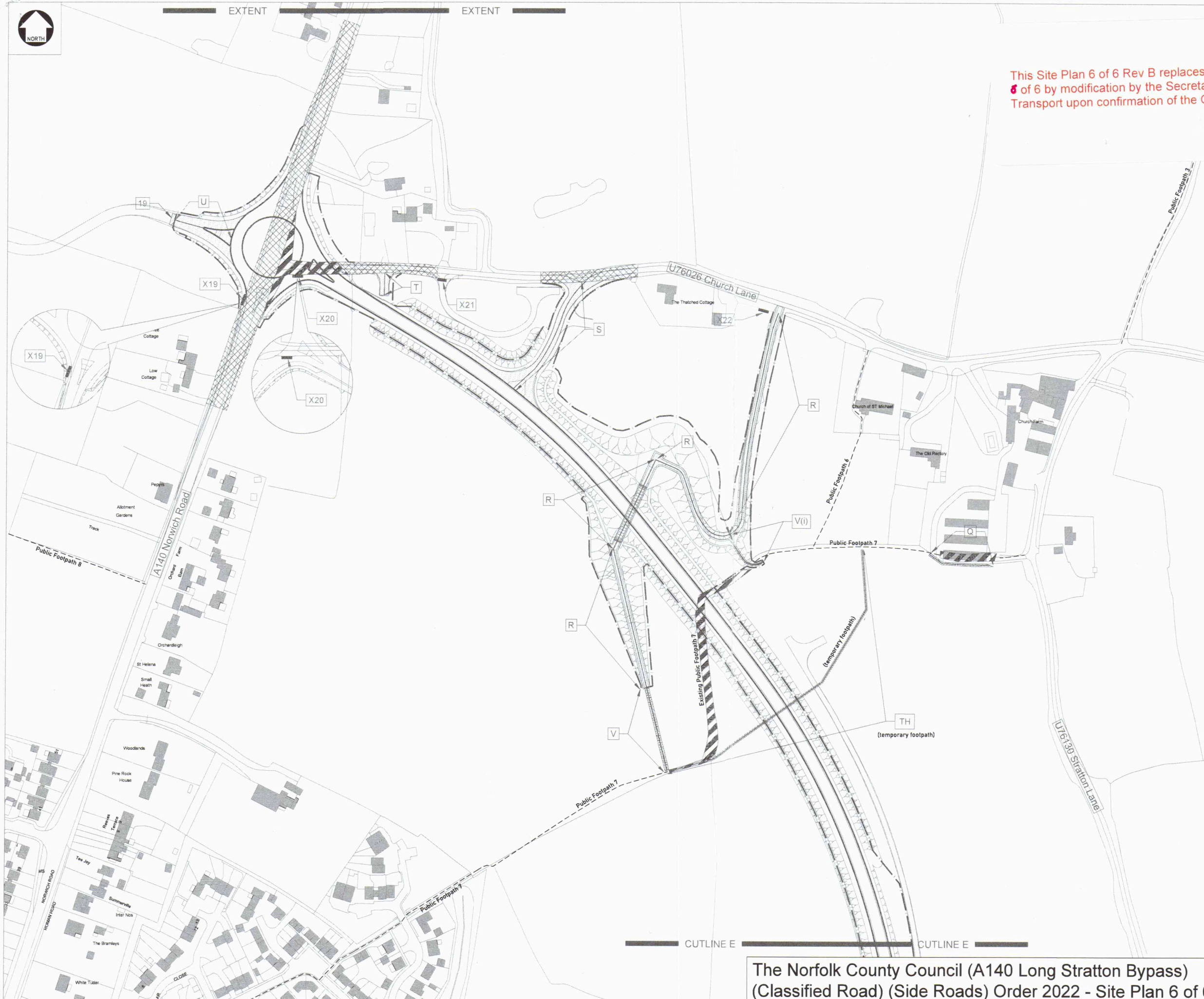

1:50000

SCALE 1:1250
Metres 0 10 20 30 40 50 60 70 80 90 100

Mapping reproduced by permission of Ordnance Survey on behalf of HMSO.
© Crown copyright and database rights 2021 Ordnance Survey 100019340.

B	DAG	RK	RK	11/2023
MINOR AMENDMENTS TO OVERBRIDGE ANNOTATION				
A	DAG	RK	RK	09/2023
MINOR AMENDMENTS TO HIGHWAY BOUNDARY & PMA 19				
REVISION	DRAWN	CHECKED	APPROVED	DATE

Norfolk County Council
 Tom McCabe
 Executive Director of
 Community and Environmental Services
 Norfolk County Council
 County Hall, Martinsau Lane
 Norwich NR1 2SG

**NORFOLK COUNTY COUNCIL
 (A140 LONG STRATTON BYPASS)
 (CLASSIFIED ROAD) (SIDE ROADS)
 ORDER 2022**

SCALE: 1:1250 @ A1 IMP. No.
 CROWN COPYRIGHT RESERVED PLAN No. PKA024-NCC-1-SHX-OR-ZL-00106

CUTLINE E

The Norfolk County Council (A140 Long Stratton Bypass)
(Classified Road) (Side Roads) Order 2022 - Site Plan 6 of 6